

DESIGN CRITERIA (2003 IRC)

OCCUPANCY	R-3 SGL. FAMILY RES.
CONSTRUCTION TYPE	V-B, NONSPRINKLED
ZONING	FOOTHILL RESIDENTIAL (FR-2)
SNOW LOAD	25 PSF
WIND LOAD	90 MPH EXPOSURE B
SEISMIC ZONE	D2
MAIN FLOOR ELEVATION	3,933' ASL

AREAS

BUILDING POD	12,000 S.F.
TOTAL BUILDING/PAVING	5,423 S.F.
LIVING AREA	1,970 S.F.
GARAGE	605 S.F.
DECKS	563 S.F.
PAVED AREAS:	
ENTRY WALK	279 S.F.
DRIVEWAY	1,435 S.F.
REAR ENTRY & STAIRS	297 S.F.
TELESCOPE PAD & WALK	274 S.F.

DRAWING INDEX

TITLE SHEET	
PROJECT DATA	
SITE WORK	
SW/1 SITE PLAN	
NATURAL FEATURES PLAN	
ARCHITECTURAL	
A/1 FLOOR PLAN - DOOR, WINDOW & FINISH SCHEDULES	
A/2 NORTH & SOUTH ELEVATIONS	
A/3 EAST & WEST ELEVATIONS	
A/4 BUILDING SECTIONS	
A/5 WALL SECTIONS	
A/6 WALL SECTIONS	
A/7 CABINETS	
STRUCTURAL	
S/1 FOOTING & FOUNDATION PLAN	
S/2 FLOOR FRAMING PLAN	
S/3 ROOF FRAMING PLAN	
MECHANICAL	
M/1 MECHANICAL PLAN	
ELECTRICAL	
E/1 POWER PLAN	
LIGHTING PLAN	

A Residence
for
Niles Ritter and Jean Krause

2704 Hopi Circle
(Lot 12, Anasazi Plateau Subdivision)
Springdale, Utah 84767

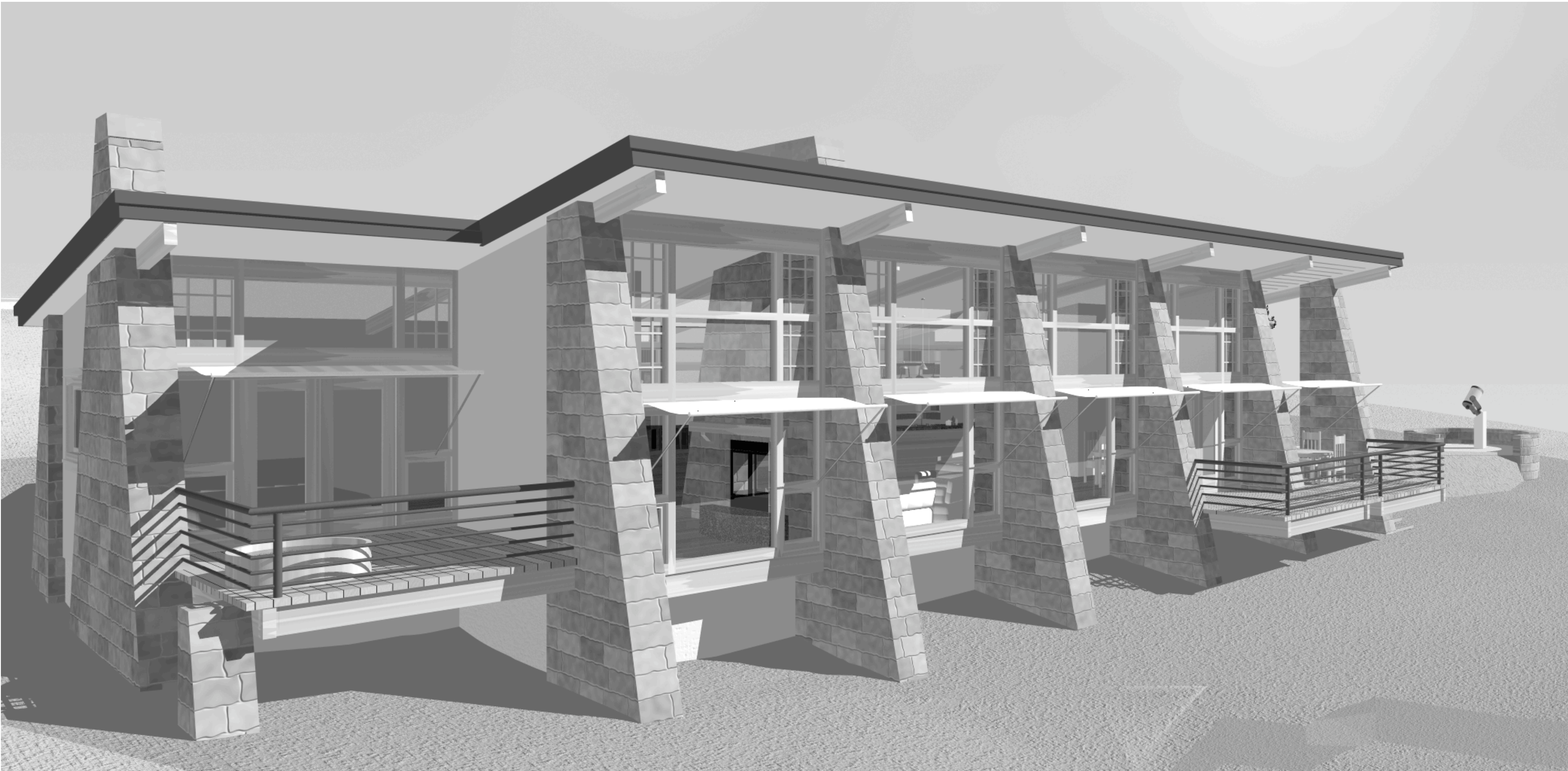

GPA

The
Gardner
Partnership
Architects

173 South 200 West
Cedar City, Utah 84720
435.586.9494
435.586.9499 fax
www.gp-architects.com

© 2005

Project

Ritter/Krause
Residence

2704 Hopi Circle
(Lot #12, Anasazi Plateau, Phase 1)
Springdale, UT 84767

Owner

Niles Ritter &
Jean Krause

3435 East Ocean Blvd. #C
Long Beach, CA 90803

Structural Engineer

DM Associates
510 South Main, Suite B-9
Cedar City, Utah 84720
(435) 867-4242

Mech./Elec. Engineer

Civil Engineer

Date 1/28/2005

Project Number 04/007

Revisions

TITLE
SHEET

Sheet Number